



1359-A Ellsworth Industrial Boulevard ■ Atlanta, GA 30318 ■ Telephone (404) 636-0928 ■ FAX (404) 636-7162 ■ <http://www.kemron.com>

Project No. SE4352.206.001

May 27, 2008

Mr. Anthony Spencer
Engineering Administrator
Fulton County Department of Public Works
141 Pryor Street, S.W., Suite 6001
Atlanta, Georgia 30303

**RE: Summary of Results for the 1st Quarter
Providence Park Remediation Project
13440 Providence Park Road
Alpharetta, Fulton County, Georgia
HSI No: 10773**

Dear Mr. Spencer:

KEMRON Environmental Services, Inc. (KEMRON) is pleased to submit a summary of the results for the 1st quarter of groundwater remediation for the above referenced site.

During this quarter, the remediation system remained in operation with exception to several short periods associated with minor system adjustments. It is estimated that the system remained in operation for 69% of the quarter, which started January 29, 2008 and ended May 2, 2008, when the system was shut down for the May 2008 sampling event.

On May 5, 2008, all of the monitoring wells onsite were gauged within a 12-hour timeframe to provide real-time data for a potentiometric surface map (Figure 1). Free product has not historically been detected in any groundwater monitoring wells, and was not observed during this monitoring event. Groundwater elevations have risen an average of over 2 feet since December 2007. Groundwater elevation data is located in Table 1. General groundwater flow direction is toward the north-east at hydraulic gradients of 0.15 and 0.0697 ft/ft as illustrated in Figure 1.

The following wells were sampled for Volatile Organic Compounds (VOCs) and Semi-Volatile Organic Compounds (SVOCs) by EPA Methods 8260B and 8270C, respectively, May 6 through May 9, 2008: MW-3R, MW-4R, MW-5R, MW-6R, MW-11R, MW-19, MW-20, DW-1R, DW-2R, and DW-3. Groundwater analytical results are located in Tables 2 and 3. In general, VOC and SVOC concentrations in the groundwater remained the same or lowered with respect to concentrations from the baseline sampling event conducted December 2007. However, certain wells experienced increases of select constituents. These well locations are generally found within the radius of influence (ROI) created by the recovery wells of the remediation system. It is likely that the effects of pumping are drawing contaminant constituents toward wells located within the ROI. It is anticipated that contaminant trends will stabilize and lower in future sampling events. The 2nd quarterly sampling event is scheduled for August 2008.

KEMRON appreciates the opportunity to assist you with this project. If you require additional information, please contact the undersigned at (404) 636-0928.

Sincerely,
KEMRON Environmental Services, Inc.

A handwritten signature in black ink that reads "Jay Mehta". The signature is fluid and cursive, with the first name "Jay" being more prominent than the last name "Mehta".

Jay W. Mehta
Staff Geologist

A handwritten signature in blue ink that reads "D. Robinson". The signature is cursive and somewhat stylized, with the first name "D." and the last name "Robinson" clearly visible.

Daniel S. Robinson
Project Scientist

A handwritten signature in blue ink that reads "Jonathan Brinson". The signature is cursive and flows across the page, with the first name "Jonathan" and the last name "Brinson" clearly visible.

Jonathan W. Brinson, P.G.
Project Manager

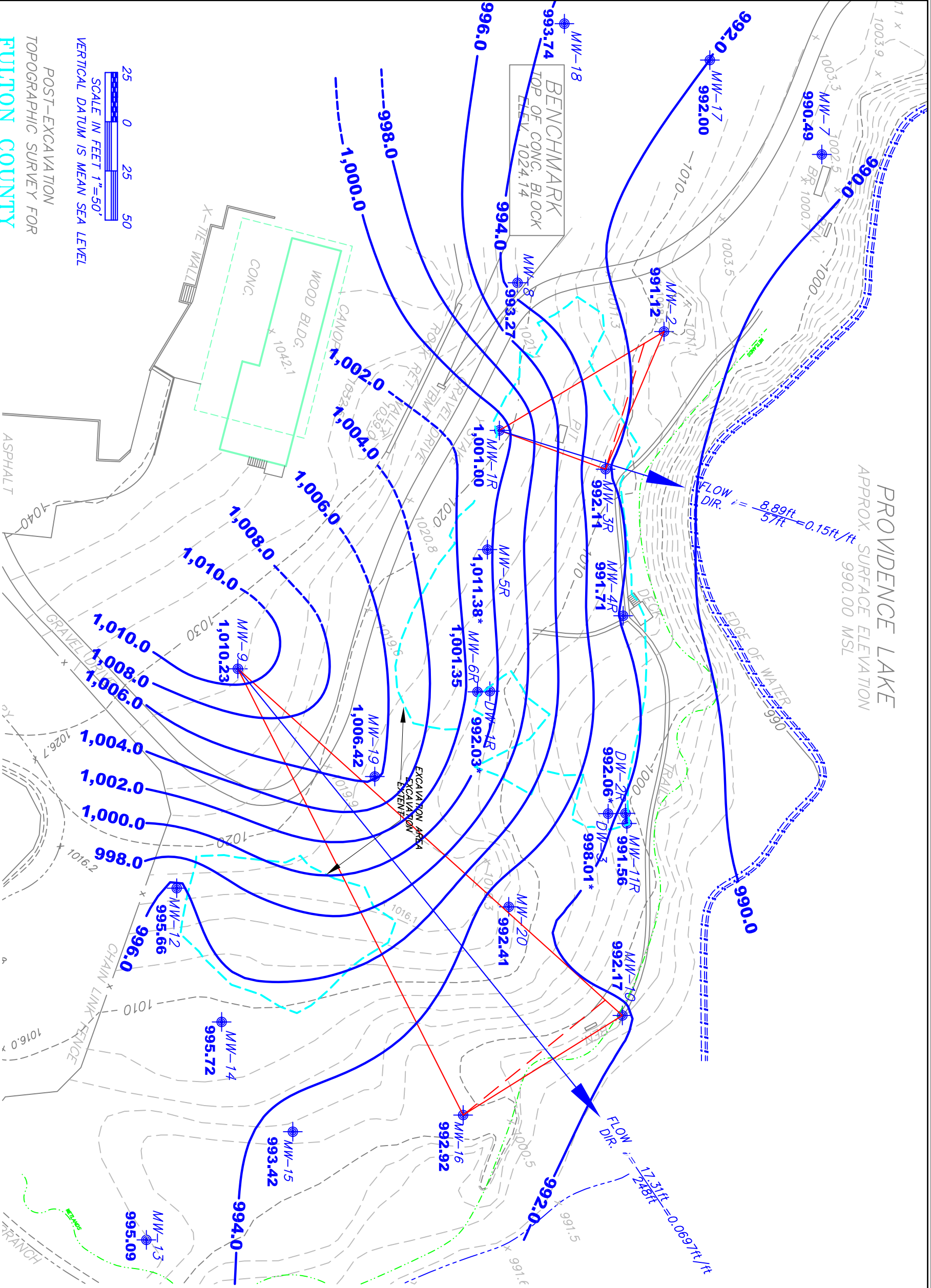

POST-EXCAVATION
TOPOGRAPHIC SURVEY FOR
FULTON COUNTY

LOCATED IN LAND LOT 963
2nd DISTRICT, 2nd SECTION
FULTON COUNTY, GEORGIA
JUNE 06, 2006

SCALE IN FEET 1"=50'
VERTICAL DATUM IS MEAN SEA LEVEL



NOTES:
*DEEP WELL ELEVATION DATA NOT USED
FOR CONTOURING.

GENERAL NOTES
1. MONITORING WELL LOCATIONS & ELEVATIONS PROVIDED BY BARTON SURVEYING, INC.
2. USGS SPOT ELEVATION 990.0 TAKEN FROM LAKE WATER SURFACE ELEVATION
3. MONITORING WELL ELEVATIONS TAKEN FROM SURFACE ELEVATION
4. UTILITY LOCATIONS ARE APPROXIMATE

PROVIDENCE LAKE
APPROX. SURFACE ELEVATION
990.00 MSL



LEGEND

- 990.0- ——— GROUNDWATER ELEVATION CONTOUR (DASHED WHERE INFERRED)
- 992.92 ——— POTENTIOMETRIC SURFACE ELEVATION RELATIVE TO A COMMON BENCHMARK (IN FEET, 2 FT INTERVAL)
- ESTIMATED DIRECTION OF GROUNDWATER FLOW
- IPF = 1/2" REBAR FND.
- IPS = 1/2" REBAR SET
- R.W. = RIGHT OF WAY
- SSE = SANITARY SEWER EASEMENT
- DE = DRAINAGE EASEMENT
- LL = LAND LOT LINE
- C.L. = CENTERLINE
- CT = CRIMP TOP PIPE
- OT = OPEN TOP PIPE
- CMP = CORRUGATED METAL PIPE
- RCP = REINFORCED CONCRETE PIPE
- DI = DROP INLET
- JB = JUNCTION BOX
- NH = MANHOLE
- CB = CATCH BASIN
- BM = BENCHMARK
- PP = POWER POLE
- PH = FIRE HYDRANT
- CMF = CONCRETE MONUMENT FND.
- B.C. = BACK OF CURB
- E.P. = EDGE OF PAVEMENT
- FEN = FENCE
- O.H. = OVERHEAD ELEC. SERVICE LINE
- B.L. = BUILDING LINE
- U.G. = UNDERGROUND POWER LINE
- RECOVERY WELL
- VAPOR EXTRACTION WELL
- MONITORING WELL
- SOIL BORING
- POWER POLE
- LIGHT POLE
- SANITARY SEWER MANHOLE
- STORM DROP INLET
- STORM JUNCTION BOX
- FIRE HYDRANT
- FENCE
- UNDERGROUND GAS
- UNDERGROUND POWER
- OVERHEAD ELECTRIC
- SURFACE WATER SAMPLE
- POST EXCAVATION BOUNDARY



DRAWN BY:	KG	DATE:	20 MAY 2008
REVIEWED:	R.	PROJECT NO.:	SE4352-007-001
APPROVED:	JB	DWG. FILE NO.:	GW. POT 5-08

FIGURE 1
POST-EXCAVATION GROUNDWATER
POTENTIOMETRIC SURFACE MAP
(05/05/08)
PROVIDENCE PARK
ALPHARETTA, GA
HSI No. 10773

**Fulton County Department of Public Works
 Providence Park
 13440 Providence Park Drive
 Alpharetta, Fulton County, Georgia**

TABLE 1: Groundwater Elevation Data

Well Location	Date Sampled	TOC Elevation (ft)	Depth to Water (ft)	Depth to Product (ft)	Ground Elevation (ft)	Stick-Up (ft)	Potentiometric Elevation* (ft)
MW-1	5/24/2004	1023.02	21.67	ND	1020.60	2.42	1001.35
	10/4/2004		20.23	ND			1002.79
MW-1R	3/20/2006	1023.02	18.32	ND	1019.87	3.15	1004.70
	7/18/2006		20.43	ND			1002.59
	12/10/2007		24.62	ND			998.40
	5/5/2008		22.02	ND			1001.00
MW-2	5/24/2004	1012.48	21.14	ND	1009.60	2.88	991.34
	10/4/2004		20.64	ND			991.84
	3/20/2006		20.74	ND			991.74
	7/18/2006		21.55	ND			990.93
	12/10/2007		21.54	ND			990.94
	5/5/2008		21.36	ND			991.12
MW-3	5/24/2004	1014.16	23.44	ND	1011.20	2.96	990.72
	10/4/2004		22.50	ND			991.66
MW-3R	3/20/2006	1015.56	22.80	ND	1013.04	2.52	991.36
	7/18/2006		25.14	ND			990.42
	12/10/2007		24.21	ND			991.35
	5/5/2008		23.45	ND			992.11
MW-4	5/24/2004	1009.75	19.15	ND	1007.10	2.65	990.60
	10/4/2004		18.19	ND			991.56
MW-4R	3/20/2006	1011.00	18.62	ND	1007.64	3.36	991.13
	7/18/2006		20.83	ND			990.17
	12/10/2007		19.91	ND			991.09
	5/5/2008		19.29	ND			991.71
MW-5	5/24/2004	1020.36	12.60	ND	1017.60	2.76	1007.76
	10/4/2004		8.30	ND			1012.06
MW-5R	3/20/2006	1019.08	9.20	ND	1016.24	2.84	1011.16
	7/18/2006		20.43	ND			998.65
	12/10/2007		19.51	ND			999.57
	5/5/2008		7.70	ND			1011.38
MW-6	10/4/2004	1018.43	17.68	ND	1015.80	2.63	1000.75
	3/20/2006		18.61	ND			999.82
MW-6R	7/18/2006	1016.41	21.83	ND	1013.66	2.75	994.58
	12/10/2007		23.12	ND			993.29
	5/5/2008		15.06	ND			1001.35
MW-7	5/24/2004	1005.43	14.69	ND	1002.20	3.23	990.74
	10/4/2004		14.15	ND			991.28
	3/20/2006		14.34	ND			991.09
	7/18/2006		14.95	ND			990.48
	12/10/2007		15.03	ND			990.40
	5/5/2008		14.94	ND			990.49
MW-8	5/24/2004	1024.55	29.42	ND	1022.00	2.55	995.13
	10/4/2004		29.11	ND			995.44
	3/20/2006		28.71	ND			995.84
	7/18/2006		30.01	ND			994.54
	12/10/2007		31.79	ND			992.76
	5/5/2008		31.28	ND			993.27

**Fulton County Department of Public Works
 Providence Park
 13440 Providence Park Drive
 Alpharetta, Fulton County, Georgia**

TABLE 1: Groundwater Elevation Data

Well Location	Date Sampled	TOC Elevation (ft)	Depth to Water (ft)	Depth to Product (ft)	Ground Elevation (ft)	Stick-Up (ft)	Potentiometric Elevation* (ft)
MW-9	5/24/2004	1030.91	22.50	ND	1028.40	2.51	1008.41
	10/4/2004		21.90	ND			1009.01
	3/20/2006		19.13	ND			1011.78
	7/18/2006		23.84	ND			1007.07
	12/10/2007		28.57	ND			1002.34
	5/5/2008		20.68	ND			1010.23
MW-10	5/24/2004	1000.07	8.78	ND	996.80	3.27	991.29
	10/4/2004		7.64	ND			992.43
	3/20/2006		8.03	ND			992.04
	7/18/2006		9.20	ND			990.87
	12/10/2007		7.90	ND			992.17
	5/5/2008		7.90	ND			992.17
MW-11	5/24/2004	1004.19	13.48	ND	1000.30	3.89	990.71
	10/4/2004		12.19	ND			992.00
MW-11R	3/20/2006	1003.75	12.90	ND	1000.84	2.91	991.29
	7/18/2006		13.20	ND			990.55
	12/10/2007		12.09	ND			991.66
	5/5/2008		12.19	ND			991.56
MW-12	5/24/2004	1019.33	24.12	ND	1016.80	2.53	995.21
	10/4/2004		23.28	ND			996.05
	3/20/2006		22.68	ND			996.65
	7/18/2006		25.00	ND			994.33
	12/10/2007		24.15	ND			995.18
	5/5/2008		23.67	ND			995.66
MW-13	5/24/2004	1007.49	12.61	ND	1003.90	3.59	994.88
	10/4/2004		12.07	ND			995.42
	3/20/2006		12.21	ND			995.28
	7/18/2006		12.95	ND			994.54
	12/10/2007		12.42	ND			995.07
	5/5/2008		12.40	ND			995.09
MW-14	5/24/2004	1012.37	21.20	ND	1009.30	3.07	991.17
	10/4/2004		16.06	ND			996.31
	3/20/2006		15.69	ND			996.68
	7/18/2006		23.18	ND			989.19
	12/10/2007		18.68	ND			993.69
	5/5/2008		16.65	ND			995.72
MW-15	10/4/2004	1005.27	11.73	ND	1002.50	2.77	993.54
	3/20/2006		11.75	ND			993.52
	7/18/2006		13.29	ND			991.98
	12/10/2007		12.31	ND			992.96
	5/5/2008		11.85	ND			993.42
MW-16	10/4/2004	1003.62	10.89	ND	1000.80	2.82	992.73
	3/20/2006		10.95	ND			992.67
	7/18/2006		12.33	ND			991.29
	12/10/2007		11.00	ND			992.62
	5/5/2008		10.70	ND			992.92

**Fulton County Department of Public Works
Providence Park
13440 Providence Park Drive
Alpharetta, Fulton County, Georgia**

TABLE 1: Groundwater Elevation Data

Well Location	Date Sampled	TOC Elevation (ft)	Depth to Water (ft)	Depth to Product (ft)	Ground Elevation (ft)	Stick-Up (ft)	Potentiometric Elevation* (ft)
MW-17	10/4/2004 3/20/2006 7/18/2006 12/10/2007 5/5/2008	1012.87	19.22 19.35 20.22 21.22 20.87	ND ND ND ND ND	1010.00	2.87	993.65 993.52 992.65 991.65 992.00
MW-18	10/4/2004 3/20/2006 7/18/2006 12/10/2007 5/5/2008	1029.05	32.10 31.67 32.47 35.47 35.31	ND ND ND ND ND	1026.80	2.25	996.95 997.38 996.58 993.58 993.74
MW-19	7/18/2006 12/10/2007 5/5/2008	1021.08	17.38 21.75 14.66	ND ND ND	1018.44	2.64	1003.70 999.33 1006.42
MW-20	7/18/2006 12/10/2007 5/5/2008	1015.19	24.15 23.16 22.78	ND ND ND	1012.49	2.70	991.04 992.03 992.41
DW-1	5/24/2004 10/4/2004 3/20/2006	1019.43	15.34 15.23 14.96	ND ND ND	1015.30	4.13	1004.09 1004.20 1004.47
DW-1R	7/18/2006 12/10/2007 5/5/2008	1015.50	30.88 22.87 23.47	ND ND ND	1012.81	2.69	984.62 992.63 992.03
DW-2	5/24/2004 10/4/2004 3/20/2006	1003.64	12.79 11.68 12.27	ND ND ND	1000.10	3.54	990.85 991.96 991.37
DW-2R	7/18/2006 12/10/2007 5/5/2008	1005.11	25.64 12.96 13.05	ND ND ND	1001.98	3.13	979.47 992.15 992.06
DW-3	7/18/2006 12/10/2007 5/5/2008	1004.82	47.40 13.73 20.81	ND ND ND	1001.13	3.69	957.42 991.09 984.01
DW-4	6/29/2007 12/10/2007 5/5/2008	NS	11.89 13.29 10.62	ND ND ND			
RW-1	10/18/2007 12/10/2007	NS	18.69 19.18	ND ND			
RW-2	10/18/2007 12/10/2007	NS	18.18 13.98	ND ND			
RW-3	10/18/2007 12/10/2007	NS	15.81 15.35	ND ND			
RW-4	10/18/2007 12/10/2007	NS	16.62 16.32	ND ND			

Notes:

ND= Not Detected

NS= No Survey information available

R= Replacement Well (original well destroyed during excavation activities)

TABLE 2: Groundwater Analytical Results
 VOCs (SW 8260B)

Sample Location	Date Sampled	Acetone (µg/L)	Benzene (µg/L)	2-Butanone (µg/L)	Carbon disulfide (µg/L)	Chloroform (µg/L)	Chloromethane (µg/L)	cis-1,2-Dichloroethene (µg/L)	Cyclohexane (µg/L)	Ethylbenzene (µg/L)	Isopropylbenzene (µg/L)	4-Isopropyltoluene (µg/L)	4-Methyl-2-pentanone (µg/L)	Styrene (µg/L)	Tetrachloroethene (µg/L)	Toluene (µg/L)	1,1,1-Trichloroethane (µg/L)	Trichloroethene (µg/L)	Vinyl chloride (µg/L)	Xylene (µg/L)	Total Chloroethanes (µg/L)	Total VOCs (less chloroethanes) (µg/L)	
Groundwater																							
MW-11R	7/14/2006	11.8	3.41	<10.0	<1.00	<1.00	<1.00	<1.00	<5.00	390	19.0	1.73	<10.0	<1.00	<1.00	27.7	<1.00	1.17	<1.00	2920	1.17	3,373.64	
	12/12/2007	<50	<5.0	<5.0	<5.0	<5.0	<10	<5.0	<5.0	340	23.0	<5.0	<10	<5.0	<5.0	5.7	<5.0	<5.0	<2.0	6000	0.00	6,368.70	
	5/6/2008	<50	<5.0	<5.0	<5.0	<5.0	<10	<5.0	<5.0	260	11.0	NT	<10	<5.0	<5.0	29	<5.0	<5.0	<2.0	1160	0.00	1,460.00	
MW-12	5/19/2004	<20	10	<10	<5	<5	<10	<5	<5	17	<5	NT	<10	NT	<5	170	<5	<5	<2	116	0.00	313.00	
	10/6/2004	<100	<5	<100	<5	<5	<10	<5	NT	<5	<5	<5	<10	NT	<5	5.41	<5	<5	<10	<5	0.00	5.41	
	3/23/2006	<10	<1.00	<10.0	<1.00	<1.00	<1.00	<1.00	<5.00	<1.00	<1.00	<1.00	<10.0	<1.00	<1.00	<1.00	<1.00	<1.00	<1.00	<1.00	<2.00	0.00	0.00
	7/12/2006	<10	<1.00	<10.0	<1.00	<1.00	<1.00	<1.00	<5.00	<1.00	<1.00	<1.00	<10.0	<1.00	<1.00	<1.00	<1.00	<1.00	<1.00	<1.00	<2.00	0.00	0.00
	12/19/2007	<50	<5.0	<5.0	<5.0	<5.0	<10	<5.0	<5.0	<5.0	<5.0	<5.0	<10	<5.0	<5.0	<5.0	<5.0	<5.0	<2.0	<10	0.00	0.00	
MW-13	5/18/2004	<20	<5	<10	<5	<5	<10	<5	<5	<5	<5	NT	<10	NT	<5	<5	<5	<5	<2	<15	0.00	0.00	
	10/6/2004	<100	<5	<100	<5	<5	<10	<5	NT	<5	<5	<5	<10	NT	<5	<5	<5	<5	<10	<5	0.00	0.00	
	3/23/2006	<10	<1.00	<10.0	<1.00	<1.00	<1.00	<1.00	<5.00	<1.00	<1.00	<1.00	<10.0	<1.00	<1.00	<1.00	<1.00	<1.00	<1.00	<1.00	<2.00	0.00	0.00
	7/19/2006	<10	<1.00	<10.0	<1.00	<1.00	<1.00	<1.00	<5.00	<1.00	<1.00	<1.00	<10.0	<1.00	<1.00	<1.00	<1.00	<1.00	<1.00	<1.00	<2.00	0.00	0.00
	12/14/2007	<50	<5.0	<5.0	<5.0	<5.0	<10	<5.0	<5.0	<5.0	<5.0	<5.0	<10	<5.0	<5.0	<5.0	<5.0	<5.0	<2.0	<10	0.00	0.00	
MW-14	5/24/2004	<20	<5	<10	<5	<5	<10	<5	<5	<5	<5	NT	<10	NT	<5	<5	<5	<5	<2	<15	0.00	0.00	
	10/6/2004	<100	<5	<100	<5	<5	<10	<5	NT	<5	<5	<5	<10	NT	<5	<5	<5	<5	<10	<10	0.00	0.00	
	3/23/2006	<10	<1.00	<10.0	<1.00	<1.00	<1.00	<1.00	<5.00	<1.00	<1.00	<1.00	<10.0	<1.00	<1.00	<1.00	<1.00	<1.00	<1.00	<1.00	<2.00	0.00	0.00
	7/12/2006	<10	<1.00	<10.0	<1.00	<1.00	<1.00	<1.00	<5.00	<1.00	<1.00	<1.00	<10.0	<1.00	<1.00	<1.00	<1.00	<1.00	<1.00	<1.00	<2.00	0.00	0.00
MW-15	10/4/2004	<100	<5	<100	<5	<5	<10	<5	NT	<5	<5	<5	<10	NT	<5	<5	<5	<5	<10	<10	0.00	0.00	
	3/22/2006	<10	<1.00	<10.0	<1.00	<1.00	<1.00	<1.00	<5.00	<1.00	<1.00	<1.00	<10.0	<1.00	<1.00	<1.00	<1.00	<1.00	<1.00	<1.00	<2.00	0.00	0.00
	7/14/2006	<10	<1.00	<10.0	<1.00	<1.00	<1.00	<1.00	<5.00	<1.00	<1.00	<1.00	<10.0	<1.00	<1.00	<1.00	<1.00	<1.00	<1.00	<1.00	<2.00	0.00	0.00
	12/17/2007	<50	<5.0	<5.0	<5.0	<5.0	<10	<5.0	<5.0	<5.0	<5.0	<5.0	<10	<5.0	<5.0	<5.0	<5.0	<5.0	<2.0	<10	0.00	0.00	
MW-16	10/4/2004	<100	<5	<100	<5	<5	<10	<5	NT	<5	<5	<5	<10	NT	<5	<5	<5	<5	<10	<10	0.00	0.00	
	3/22/2006	<10	<1.00	<10.0	<1.00	<1.00	<1.00	<1.00	<5.00	<1.00	<1.00	<1.00	<10.0	<1.00	<1.00	<1.00	<1.00	<1.00	<1.00	<1.00	<2.00	0.00	0.00
	7/18/2006	<10	<1.00	<10.0	<1.00	<1.00	<1.00	<1.00	<5.00	<1.00	<1.00	<1.00	<10.0	<1.00	<1.00	<1.00	<1.00	<1.00	<1.00	<1.00	<2.00	0.00	0.00
	12/13/2007	<50	<5.0	<5.0	<5.0	<5.0	<10	<5.0	<5.0	<5.0	<5.0	<5.0	<10	<5.0	<5.0	<5.0	<5.0	<5.0	<2.0	<10	0.00	0.00	
MW-17	10/4/2004	<100	<5	<100	<5	<5	<10	<5	NT	<5	<5	<5	<10	NT	<5	<5	<5	<5	<10	<10	0.00	0.00	
	3/23/2006	<2.50	<0.125	<2.50	<0.500	<0.125	<0.250	<0.250	<1.00	<0.250	<0.250	<0.250	<2.50	<0.125	<0.250	<0.250	<0.250	<0.250	<0.250	<0.250	<0.75	0.00	0.00
	7/11/2006	<10	<1.00	<10.0	<1.00	<1.00	<1.00	<1.00	<5.00	<1.00	<1.00	<1.00	<10.0	<1.00	<1.00	<1.00	<1.00	<1.00	<1.00	<1.00	<2.00	0.00	0.00
	12/11/2007	<50	<5.0	<5.0	<5.0	<5.0	<10	<5.0	<5.0	<5.0	<5.0	<5.0	<10	<5.0	<5.0	<5.0	<5.0	<5.0	<2.0	<10	0.00	0.00	
MW-18	10/5/2004	<100	<5	<100	<5	<5	<10	<5	NT	<5	<5	<5	<10	NT	<5	<5	<5	<5	<10	<10	0.00	0.00	
	3/24/2006	<10	<1.00	<10.0	<1.00	<1.00	<1.00	<1.00	<5.00	<1.00	<1.00	<1.00	<10.0	<1.00	<1.00	<1.00	<1.00	<1.00	<1.00	<1.00	<2.00	0.00	0.00
	7/13/2006	<10	<1.0	<10.0	<1.00	<1.00	<1.00	<1.00	<5.00	<1.00	<1.00	<1.00	<10.0	<1.00	<1.00	<1.00	<1.00	<1.00	<1.00	<1.00	<2.00	0.00	0.00
	12/19/2007	<50	<5.0	<5.0	<5.0	<5.0	<10	<5.0	<5.0	<5.0	<5.0	<5.0	<10	<5.0	<5.0	<5.0	<5.0	<5.0	<2.0	<10	0.00	0.00	
MW-19	7/10/2006	<10	<1.00	<10.0	<1.00	<1.00	<1.00	<1.00	<5.00	<1.00	<1.00	<1.00	<10.0	<1.00	<1.00	<1.00	<1.00	<1.00	<1.00	<1.00	<2.00	0.00	0.00
	12/12/2007	<50	<5.0	<5.0	<5.0	<5.0	<10	<5.0	<5.0	<5.0	<5.0	<5.0	<10	<5.0	<5.0	<5.0	<5.0	<5.0	<2.0	<10	0.00	0.00	
	5/6/2008	<50	<5.0	<5.0	<5.0	<5.0	<10	<5.0	<5.0	<5.0	<5.0	NT	<10	<5.0	<5.0	<5.0	<5.0	<5.0	<2.0	<15	0.00	0.00	
MW-20	7/18/2006	<10	1.88	<10.0	<1.00	<1.00	<1.00	9.56	6.59	338	34	3.63	<10.0	<1.00	1.9	967	3.42	<1.00	9.20	2769	20.66	4,123.52	
	12/13/2007	<50	<5.0	<5.0	<5.0	<5.0	<10	<5.0	<5.0	44	19	<5.0	<10	<5.0	<5.0	180	<5.0	<5.0	10.00	694	10.00	937.00	
	5/6/2008	<50	<5.0	<5.0	<5.0	<5.0	<10	<5.0	<5.0	30	16	NT	<10	<5.0	<5.0	110	<5.0	<5.0	6.90	396	6.90	552.00	
DW-1	5/18/2004	<20	<5	<10	<5	<5	<10	<5	<5	<5	<5	NT	<10	NT	<5	<5	<5	<5	<2	<15	0.00	0.00	
	10/6/2004	<100	<5	<100	<5	<5	<10	<5	NT	<5	<5	<5.0	<10	NT	<5	<5	<5	<5	<10	<5	0.00	0.00	
	3/21/2006	<10	<1.00	<10.0	<1.00	<1.00	<1.00	<1.00	<5.00	<1.00	<1.00	<1.00	<10.0	<1.00	<1.00	<1.00	<1.00	<1.00	<1.00	<1.00	<2.00	0.00	0.00
DW-1R	7/14/2006	<10.0	<1.00	<10.0	<1.00	<1.00	<1.00	<1.00	<5.00	3.62	<1.00	<1.00	<10.0	<1.00	3.20	58.5	<1.00	5.97	<1.00	186.8	9.17	248.92	
	12/19/2007	<50	<5.0	<5.0	<5.0	<5.0	<10	<5.0	<5.0	<5.0	<5.0	<5.0	<10	<5.0	<5.0	<5.0	<5.0	<5.0	<2.0	<10	0.00	0.00	
	5/9/2008	<50	<5.0	<5.0	<5.0	<5.0	<10	5.8	<5.0	13	<5.0	NT	<10	<5.0	5.8	140	<5.0	9.1	<2.0	68	20.70	221.00	
DW-2	5/18/2004	<20	5.1	<10	<5	<5	<10	<5	<5	690	16	NT	<10	NT	<5	270	<5	<5	<2	5300	0.00	6,281.10	
	10/7/2004	<100	9.35	<100	<5	<5	<10	<5	NT	746	35.7	38	<10	NT	<5	21	<5	<5	<				

TABLE 2: Groundwater Analytical Results
 VOCS (SW 8260B)

Sample Location	Date Sampled	Acetone (µg/L)	Benzene (µg/L)	2-Butanone (µg/L)	Carbon disulfide (µg/L)	Chloroform (µg/L)	Chloromethane (µg/L)	cis-1,2-Dichloroethene (µg/L)	Cyclohexane (µg/L)	Ethylbenzene (µg/L)	Isopropylbenzene (µg/L)	4-Isopropyltoluene (µg/L)	4-Methyl-2-pentanone (µg/L)	Styrene (µg/L)	Tetrachloroethene (µg/L)	Toluene (µg/L)	1,1,1-Trichloroethane (µg/L)	Trichloroethene (µg/L)	Vinyl chloride (µg/L)	Xylene (µg/L)	Total Chloroethanes (µg/L)	Total VOCs (less chloroethanes) (µg/L)	
Groundwater																							
Trip Blank	7/18/2006	<10	<1.00	<10.0	<1.00	<1.00	<1.00	<1.00	<5.00	<1.00	<1.00	<1.00	<10.0	<1.00	<1.00	<1.00	<1.00	<1.00	<1.00	<2.00	0.00	0.00	
Trip Blank	12/11/2007	<50	<5.0	<50	<5.0	<5.0	<10	<5.0	<5.0	<5.0	<5.0	<5.0	<10	<5.0	<5.0	<5.0	<5.0	<5.0	<5.0	<2.0	<10	0.00	0.00
Trip Blank	12/12/2007	<50	<5.0	<50	<5.0	<5.0	<10	<5.0	<5.0	<5.0	<5.0	<5.0	<10	<5.0	<5.0	<5.0	<5.0	<5.0	<5.0	<2.0	<10	0.00	0.00
Trip Blank	12/17/2007	<50	<5.0	<50	<5.0	<5.0	<10	<5.0	<5.0	<5.0	<5.0	<5.0	<10	<5.0	<5.0	<5.0	<5.0	<5.0	<5.0	<2.0	<10	0.00	0.00
Trip Blank	12/18/2007	<50	<5	<50	<5	<5	<10	<5	<5	<5	<5	<5	<10	<5	<5	<5	<5	<5	<2	<15	0.00	0.00	
Trip Blank	12/19/2007	<50	<5.0	<50	<5.0	<5.0	<10	<5.0	<5.0	<5.0	<5.0	<5.0	<10	<5.0	<5.0	<5.0	<5.0	<5.0	<5.0	<2.0	<10	0.00	0.00
Trip Blank #1	5/9/2008	<50	<5.0	<50	<5.0	<5.0	<10	<5.0	<5.0	<5.0	<5.0	<5.0	<10	<5.0	<5.0	<5.0	<5.0	<5.0	<5.0	<2.0	<15	0.00	0.00
Trip Blank #2	5/9/2008	<50	<5.0	<50	<5.0	<5.0	<10	<5.0	<5.0	<5.0	<5.0	NT	<10	<5.0	<5.0	<5.0	<5.0	<5.0	<5.0	<2.0	<15	0.00	0.00
Surface Water																							
Pit Surf-1	9/29/2004	<100	<5	<100	<5	<5	<10	<5	NT	<5	<5	<5	<10	NT	<5	<5	<5	<5	<10	<10	0.00	0.00	
	12/18/2007	<50	<5	<50	<5	<5	<10	<5	<5	<5	<5	<5	<10	<5	<5	<5	<5	<5	<5	<2	<15	0.00	0.00
Pit Surf-2	9/29/2004	<100	<5	<100	<5	<5	<10	<5	NT	<5	<5	<5	<10	NT	<5	<5	<5	<5	<10	<10	0.00	0.00	
	12/18/2007	<50	<5	<50	<5	<5	<10	<5	<5	<5	<5	<5	<10	<5	<5	<5	<5	<5	<2	<15	0.00	0.00	
Lake #1	4/29/2004	<20	<5	<10	<5	<5	<10	<5	<5	<5	<5	NT	<10	NT	<5	<5	<5	<5	<2	<15	0.00	0.00	
	12/18/2007	<50	<5	<50	<5	<5	<10	<5	<5	<5	<5	<5	<10	<5	<5	<5	<5	<5	<2	<15	0.00	0.00	
E. Fork	4/29/2004	<20	<5	<10	<5	<5	<10	<5	<5	<5	<5	NT	<10	NT	<5	<5	<5	<5	<2	<15	0.00	0.00	
	12/18/2007	<50	<5	<50	<5	<5	<10	<5	<5	<5	<5	<5	<10	<5	<5	<5	<5	<5	<2	<15	0.00	0.00	
W. Fork	4/29/2004	<20	<5	<10	<5	<5	<10	<5	<5	<5	<5	NT	<10	NT	<5	<5	<5	<5	<2	<15	0.00	0.00	
	12/18/2007	<50	<5	<50	<5	<5	<10	<5	<5	<5	<5	<5	<10	<5	<5	<5	<5	<5	<2	<15	0.00	0.00	
Outfall	4/29/2004	<20	<5	<10	<5	<5	15	<5	<5	<5	15	<5	<10	NT	<5	<5	<5	<5	<2	<15	0.00	15.00	
	12/18/2007	<50	<5	<50	<5	<5	<10	<5	<5	<5	<5	<5	<10	<5	<5	<5	<5	<5	<2	<15	0.00	0.00	
Bridge	4/29/2004	<20	<5	<10	<5	<5	<10	<5	<5	<5	<5	NT	<10	NT	<5	<5	<5	<5	<2	<15	0.00	0.00	
	12/18/2007	<50	<5	<50	<5	<5	<10	<5	<5	<5	<5	<5	<10	<5	<5	<5	<5	<5	<2	<15	0.00	0.00	
Type 1 RRS		4000	5	2000	4000	NA	NA	5	5	700	5	NA	2,000	100	5	1000	200	5	2	10000	NA	NA	
Type 2 RRS		14000	7	2300	329	NA	NA	18	3140	440	200	NA	50	507	3	214	0.001	0.5	1	59	NA	NA	

NA=Not Applicable
 NT = Not Tested
 Q = Laboratory Control Sample Duplicate Recovered Above Quality Control Range
 = Historical concentration above applicable RRS
 = Current concentrations above applicable RRS

TABLE 3: Groundwater Analytical Results
 SVOCs (8270C)

Sample Location	Date Sampled	2-Methylphenol (µg/L)	3-,4-Methylphenol (µg/L)	Hexachloroethane (µg/L)	2,4-Dimethylphenol (µg/L)	Benzaldehyde (µg/L)	Naphthalene (µg/L)	Dimethylphthalate (µg/L)	Pentachlorophenol (µg/L)	Phenanthrene (µg/L)	Di-n-butyl phthalate (µg/L)	Fluoranthene (µg/L)	Pyrene (µg/L)	Butyl benzyl phthalate (µg/L)	Bis(2-ethylhexyl)phthalate (µg/L)	Di-n-octyl phthalate (µg/L)	Acetophenone (µg/L)	Total SVOCs (µg/L)		
Groundwater																				
MW-1*	3/23/2004	<10	<10	NT	<10	>10	<10	NT	<25	NT	<10	NT		<10	<10	<10	<10	<10	0.00	
MW-1R	3/20/2006	<5.21	<5.21	<5.21	<5.21	<5.00	<5.21	<5.21	<20.8	<5.21	<5.21	<5.21	<5.21	<5.21	<5.21	<5.21	<5.21	<5.21	0.00	
	7/10/2006	<5.13	<5.13	<5.13	<5.13	<5.13	<5.13	<5.13	<20.5	<5.13	<5.13	<5.13	<5.13	<5.13	<5.13	<5.13	<5.13	<5.13	0.00	
MW-2	12/11/2007	<10	<10	<10	<10	<10	<10	<10	<25	<10	<10	<10	<10	<10	<10	<10	<10	<10	0.00	
	3/23/2004	<10	<10	NT	<10	<10	<10	NT	<25	NT	<10	NT	NT	<10	<10	<10	<10	<10	0.00	
	5/19/2004	<10	<10	NT	<10	<10	<10	NT	<25	NT	<10	NT	NT	<10	<10	<10	<10	<10	0.00	
	10/6/2004	<5	<5	NT	<5	NT	<5	NT	<25	NT	<5	NT	NT	<5	<5	<5	<5	<5	0.00	
	3/21/2006	<5.21	<5.21	<5.21	<5.21	<5.00	<5.21	<5.21	<20.8	<5.21	<5.21	<5.21	<5.21	<5.21	<5.21	<5.21	<5.21	<5.21	<5.21	0.00
	7/11/2006	<5.05	<5.05	<5.05	<5.05	<5.05	<5.05	<5.05	<20.2	<5.05	<5.05	<5.05	<5.05	<5.05	<5.05	<5.05	<5.05	<5.05	<5.05	0.00
MW-3	12/11/2007	<10	<10	<10	<10	<10	<10	<10	<25	<10	<10	<10	<10	<10	<10	<10	<10	<10	0.00	
	3/22/2004	<10	<10	NT	<10	<10	<10	NT	<25	NT	<10	NT	NT	<10	<10	<10	<10	<10	0.00	
	5/19/2004	<10	<10	NT	<10	<10	<10	NT	<25	NT	<10	NT	NT	<10	<10	<10	<10	<10	0.00	
	10/7/2004	<5.1	<5.1	NT	<5.1	NT	20.4	NT	<25.5	<5.1	<5.1	NT	NT	<5.1	<5.1	<5.1	<5.1	NT	20.40	
MW-3A	3/21/2006	<5.10	<5.10	<5.10	<5.10	<5.00	<5.10	<5.10	<20.4	<5.10	<5.10	<5.10	<5.10	<5.10	<5.10	<5.10	<5.10	<5.10	0.00	
	3/22/2004	<10	<10	NT	<10	<10	<10	NT	<25	NT	<10	NT	NT	<10	<10	<10	<10	<10	0.00	
MW-3R	7/11/2006	<5.26	<5.26	<5.26	<5.26	<5.26	<5.26	<5.26	<21.1	<5.26	<5.26	<5.26	<5.26	<5.26	15.8	<5.26	<5.26	<5.26	15.80	
	12/11/2007	<10	<10	<10	<10	<10	<10	<10	<25	<10	<10	<10	<10	<10	<10	<10	<10	<10	0.00	
MW-4	5/9/2008	<10	<10	<10	<10	<10	18	<10	<25	<10	<10	<10	<10	<10	<10	<10	<10	<10	18.00	
	3/22/2004	<10	<10	NT	<10	<10	<10	NT	<25	NT	<10	NT	NT	<10	<10	<10	<10	<10	0.00	
	5/19/2004	<10	<10	NT	<10	<10	<10	NT	<25	NT	<10	NT	NT	<10	<10	<10	<10	<10	0.00	
	10/7/2004	<5.29	<5.29	NT	<5.29	NT	11.3	NT	<26.5	<5.29	<5.29	NT	NT	<5.29	<5.29	<5.29	<5.29	NT	11.30	
MW-4D	3/21/2006	<5.15	<5.15	<5.15	<5.15	<5.00	5.37	<5.15	<20.6	<5.15	<5.15	<5.15	<5.15	<5.15	<5.15	<5.15	<5.15	<5.15	5.37	
	5/19/2004	<10	<10	NT	<10	<10	<10	NT	<25	NT	<10	NT	NT	<10	<10	<10	<10	<10	0.00	
MW-4R	7/19/2006	<5.49	<5.49	<5.49	14	<5.49	19.9	<5.49	22	<5.49	<5.49	<5.49	<5.49	<5.49	<5.49	<5.49	<5.49	<5.49	55.80	
	12/12/2007	<10	<10	<10	<10	<10	24.0	<10	<25	<10	<10	<10	<10	<10	<10	<10	<10	<10	24.00	
	5/6/2008	<10	<10	<10	<10	<10	32.0	<10	<25	<10	<10	<10	<10	<10	<10	<10	<10	<10	32.00	
MW-5	3/22/2004	<10	<10	NT	<10	<10	24	NT	<25	NT	11	NT	NT	<10	<10	<10	<10	<10	58.00	
	5/19/2004	<10	<10	NT	<10	<10	<10	NT	<25	NT	<10	NT	NT	<10	<10	<10	<10	<10	0.00	
	10/5/2004	<5	<5	NT	<5	NT	<5	NT	<25	NT	<5	NT	NT	<5	<5	<5	<5	NT	0.00	
	3/20/2006	<5.10	<5.10	<5.10	<5.10	<5.10	<5.10	<5.10	<20.4	<5.10	<5.10	<5.10	<5.10	<5.10	<5.10	<5.10	<5.10	<5.10	0.00	
MW-5R	7/18/2006	<5.00	<5.00	<5.00	<5.00	<5.00	<5.00	<5.00	<20.0	<5.00	<5.00	<5.00	<5.00	<5.00	<5.00	<5.00	<5.00	<5.00	0.00	
	12/19/2007	<10.0	<10.0	<10.0	<10.0	<10.0	<10.0	<10.0	<25.0	<10.0	<10.0	<10.0	<10.0	<10.0	<10.0	<10.0	<10.0	<10.0	0.00	
	5/6/2008	<10	<10	<10	<10	<10	<10	<10	<25	<10	<10	<10	<10	<10	<10	<10	<10	<10	0.00	
MW-6	3/23/2004	230	280	NT	100	<10	110	NT	<25	NT	42	NT	NT	140	<10	<10	61	963.00		
	5/20/2004	96	120	NT	68	<10	17	NT	<25	NT	23	NT	NT	72	<10	<10	19	415.00		
	10/6/2004	467	NT	NT	204	510.0	76.3	NT	<25	NT	10.9	NT	NT	27.5	<5	<5	NT	1,295.70		
	3/21/2006	92.3	70.6	<5.00	48.5	<5.00	85	<5.00	<0.2	<5.00	23.3	<5.00	<5.00	49.3	<5.00	<5.00	35.8	404.80		
MW-6R	7/19/2006	32.9	5.79	<5.38	6.62	<5.38	11.2	<5.38	<21.5	<5.38	16.6	<5.38	<5.38	35.5	<5.38	<5.38	<5.38	108.61		
	12/12/2007	<10	<10	<10	<10	<10	<10	<10	<25	<10	<10	<10	<10	<10	<10	<10	<10	<10	0.00	
MW-7	5/6/2008	190	140	<10	<10	<10	120	<10	<25	<10	51	<10	<10	140	<10	<10	53	694.00		
	5/18/2004	<10	<10	NT	<10	<10	<10	NT	<25	NT	<10	NT	NT	<10	<10	<10	<10	<10	0.00	
	10/5/2004	<5.1	<5.1	NT	<5.1	NT	<5.1	NT	<25.5	<5.1	<5.1	NT	NT	<5.1	<5.1	<5.1	<5.1	NT	0.00	
	3/21/2006	<5.10	<5.10	<5.10	<5.10	<5.00	<5.10	<5.10	<20.4	<5.10	<5.10	<5.10	<5.10	<5.10	<5.10	<5.10	<5.10	<5.10	0.00	
MW-8	7/11/2006	<5.21	<5.21	<5.21	<5.21	<5.21	<5.21	<5.21	<20.8	<5.21	<5.21	<5.21	<5.21	<5.21	<5.21	<5.21	<5.21	<5.21	0.00	
	12/11/2007	<10	<10	<10	<10	<10	<10	<10	<25	<10	<10	<10	<10	<10	<10	<10	<10	<10	0.00	
	5/18/2004	<10	<10	NT	<10	<10	<10	NT	<25	NT	<10	NT	NT	<10	<10	<10	<10	<10	0.00	
	10/5/2004	<5	<5	NT	<5	<10	<5	NT	<25	NT	<5	NT	NT	<5	<5	<5	<5	<10	0.00	
MW-9	3/23/2006	<5.00	<5.00	<5.00	<5.00	<5.00	<5.00	<5.00	<20.0	<5.00	<5.00	<5.00	<5.00	<5.00	<5.00	<5.00	<5.00	<5.00	0.00	
	7/13/2006	<5.10	<5.10	<5.10	<5.10	<5.10	<5.10	<5.10	<20.4	<5.10	<5.10	<5.10	<5.10	<5.10	<5.10	<5.10	<5.10	<5.10	0.00	
	12/19/2007	<10.0	<10.0	<10.0	<10.0	<10.0	<10.0	<10.0	<25.0	<10.0	<10.0	<10.0	<10.0	<10.0	<10.0	<10.0	<10.0	<10.0	0.00	
	5/18/2004	<10	<10	NT	<10	<10	<10	NT	<25	NT	<10	NT	NT	<10	<10	<10	<10	<10	0.00	
	10/5/2004	<5	<5	NT	<5	NT	<5	NT	<25	NT	<5	NT	NT	<5	<5	<5	<5	NT	0.00	
MW-10	3/23/2006	<5.10	<5.10	<5.10	<5.10	<5.10	<5.10	<5.10	<20.4	<5.10	<5.10	<5.10	<5.10	<5.10	<5.10	<5.10	<5.10	<5.10	0.00	
	7/12/2006	<5.15	<5.15	<5.15	<5.15	<5.15	<5.15	<5.15	<20.6	<5.15	<5.15	<5.15	<5.15	<5.15	<5.15	<5.15	<5.15	<5.15	0.00	
	12/17/2007	<10	<10	<10	<10	<10	<10	<10	<25	<10	<10	<10	<10	<10	<10	<10	<10	<10	0.00	
	5/18/2004	<10	<10	NT	<10	<10	<10	NT	<25	NT	<10	NT	NT	<10	<10	<10	<10	<10	0.00	
	10/6/2004	<5.24	<5.24	NT	<5.24	NT	<5.24	NT	<26.2	<5.24	<5.24	NT	NT	<5.24	<5.24	<5.24	<5.24	NT</		

TABLE 3: Groundwater Analytical Results
 SVOCs (8270C)

Sample Location	Date Sampled	2-Methylphenol (µg/L)	3-,4-Methylphenol (µg/L)	Hexachloroethane (µg/L)	2,4-Dimethylphenol (µg/L)	Benzaldehyde (µg/L)	Naphthalene (µg/L)	Dimethylphthalate (µg/L)	Pentachlorophenol (µg/L)	Phenanthrene (µg/L)	Di-n-butyl phthalate (µg/L)	Fluoranthene (µg/L)	Pyrene (µg/L)	Butyl benzyl phthalate (µg/L)	Bis(2-ethylhexyl)phthalate (µg/L)	Di-n-octyl phthalate (µg/L)	Acetophenone (µg/L)	Total SVOCs (µg/L)
Groundwater																		
MW-17	10/4/2004	<5	<5	NT	<5	<10	<5	NT	<25	NT	<5	NT	NT	<5	<5	<5	<10	0.00
	3/23/2006	<5.15	<5.15	<5.15	<5.15	<5.00	<5.15	<5.15	<20.6	<5.15	<5.15	<5.15	<5.15	<5.15	<5.15	<5.15	<5.15	0.00
	7/11/2006	<2.60	<2.60	<2.60	<2.60	<2.60	<2.60	<2.60	<2.60	<2.60	<2.60	<2.60	<2.60	<2.60	<2.60	<2.60	<2.60	0.00
	12/11/2007	<10	<10	<10	<10	<10	<10	<10	<25	<10	<10	<10	<10	<10	<10	<10	<10	0.00
MW-18	10/5/2004	<5	<5	NT	<5	<10	<5	NT	<25	NT	<5	NT	NT	<5	<5	<5	<10	0.00
	3/24/2006	<5.00	<5.00	<5.00	<5.00	<5.00	<5.00	<5.00	<20.0	<5.00	<5.00	<5.00	<5.00	<5.00	<5.00	<5.00	<5.00	0.00
	7/13/2006	<5.10	<5.10	<5.10	<5.10	<5.10	<5.10	<5.10	<20.4	<5.10	<5.10	<5.10	<5.10	<5.10	<5.10	<5.10	<5.10	0.00
	12/19/2007	<10.0	<10.0	<10.0	<10.0	<10.0	<10.0	<10.0	<25.0	<10.0	<10.0	<10.0	<10.0	<10.0	<10.0	<10.0	<10.0	0.00
MW-19	7/10/2006	<5.00	<5.00	<5.00	<5.00	<5.00	<5.00	<5.00	<20	<5.00	<5.00	<5.00	<5.00	<5.00	<5.00	<5.00	<5.00	0.00
	12/12/2007	<10	<10	<10	<10	<10	<10	<10	<25	<10	<10	<10	<10	<10	<10	<10	<10	0.00
	5/6/2008	<10	<10	<10	<10	<10	<10	<10	<25	<10	<10	<10	<10	<10	<10	<10	<10	0.00
MW-20	7/18/2006	<5.38	<5.38	<5.38	<5.38	<5.38	14.1	<5.38	<21.5	<5.38	25.6	<5.38	<5.38	82.1	<5.38	<5.38	<5.38	121.80
	12/13/2007	<10	<10	<10	<10	<10	<10	<10	<25	<10	<10	<10	<10	<10	<10	<10	<10	0.00
	5/6/2008	<10	<10	<10	<10	<10	<10	<10	<25	<10	<10	<10	<10	<10	<10	<10	<10	0.00
DW-1	5/18/2004	<10	<10	NT	<10	<10	<10	NT	<25	NT	<10	NT	NT	<10	<10	<10	<10	0.00
	10/6/2004	<5	<5	NT	<5	<10	<5	NT	<25	NT	<5	NT	NT	<5	<5	<5	<10	0.00
	3/21/2006	<5.21	<5.21	<5.21	<5.21	<5.00	<5.21	<5.21	<20.8	<5.21	<5.21	<5.21	<5.21	<5.21	<5.21	<5.21	<5.21	0.00
DW-1R	7/24/2006	<5.00	<5.00	<5.00	<5.00	<5.00	<5.00	<5.00	<20.0	<5.00	10	<5.00	<5.00	<5.00	7	<5.00	<5.00	17.00
	12/20/2007	<10	<10	<10	<10	<10	<10	<10	<25	<10	<10	<10	<10	<10	<10	<10	<10	51.00
	5/6/2008	<10	<10	<10	<10	<10	<10	<10	<25	<10	<10	<10	<10	<10	<10	<10	<10	0.00
DW-2	5/18/2004	<10	<10	NT	73	<10	20	NT	<25	NT	<10	NT	NT	<10	<10	<10	19	112.00
	10/7/2004	<5.1	<5.1	NT	24.3	<5.1	23.4	NT	<25.5	NT	<5.1	NT	NT	<5.1	<5.1	<5.1	NT	47.70
	3/22/2006	<5.00	<5.00	<5.00	<5.00	<5.00	9.58	<5.00	<20.0	<5.00	<5.00	<5.00	<5.00	<5.00	<5.00	<5.00	<5.00	9.58
DW-2R	7/18/2006	<5.00	<5.00	<5.00	<5.00	<5.00	<5.00	<5.00	<20.0	<5.00	<5.00	<5.00	<5.00	<5.00	<5.00	<5.00	<5.00	0.00
	12/19/2007	<10	<10	<10	<10	<10	<10	<10	<25	<10	<10	<10	<10	<10	<10	<10	<10	0.00
	5/9/2008	<10	<10	<10	<10	<10	<10	<10	<25	<10	<10	<10	<10	<10	<10	<10	<10	0.00
DW-3	7/18/2006	<5.00	<5.00	<5.00	7	<5.00	<5.00	<5.00	<20.0	<5.00	<5.00	<5.00	<5.00	<5.00	<5.00	<5.00	<5.00	6.88
	12/19/2007	<10	<10	<10	<10	<10	<10	<10	<25	<10	<10	<10	<10	<10	<10	<10	<10	0.00
	5/9/2008	<10	<10	<10	<10	<10	<10	<10	<25	<10	<10	<10	<10	<10	<10	<10	<10	0.00
DW-4	6/27/2007	<10	<10**	<10	<10	<10	<10	<10	<25	<10	<10	<10	<10	<10	<10	<10	<10	0.00
	12/18/2007	<10	<10**	<10	<10	<10	<10	<10	<25	<10	<10	<10	<10	<10	<10	<10	<10	0.00
	4/2/2004	<10	<10	NT	<10	<10	<10	NT	<25	NT	<10	NT	NT	<10	<10	<10	<10	0.00
Water Supply	4/2/2004	<10	<10	NT	<10	<10	<10	NT	<25	NT	<10	NT	NT	<10	<10	<10	<10	0.00
Surface Water																		
Pit Surf-1	9/29/2004	<5	<5	NT	<5	NT	<5	NT	NT	NT	<5	NT	NT	<5	<5	<5	NT	0
	12/18/2007	<10	<10**	<10	<10	<10	<10	<10	<25	<10	<10	<10	<10	<10	<10	<10	<10	0
Pit Surf-2	9/29/2004	<50	<50	NT	<50	NT	<50	NT	NT	NT	<50	NT	NT	<50	<50	<50	NT	0
	12/18/2007	<10	<10**	<10	<10	<10	<10	<10	<25	<10	<10	<10	<10	<10	<10	<10	<10	0
Lake #1	4/29/2004	<10	<10	NT	<10	<10	<10	NT	<25	NT	<10	NT	NT	<10	<10	<10	<10	0
	12/18/2007	<10	<10**	<10	<10	<10	<10	<10	<25	<10	<10	<10	<10	<10	<10	<10	<10	0
E. Fork	4/29/2004	<10	<10	NT	<10	<10	<10	NT	<25	NT	<10	NT	NT	<10	<10	<10	<10	0
	12/18/2007	<10	<10**	<10	<10	<10	<10	<10	<25	<10	<10	<10	<10	<10	<10	<10	<10	0
W. Fork	4/29/2004	<10	<10	NT	<10	<10	<10	NT	<25	NT	<10	NT	NT	<10	<10	<10	<10	0
	12/18/2007	<10	<10**	<10	<10	<10	<10	<10	<25	<10	<10	<10	<10	<10	<10	<10	<10	0
Outfall	4/29/2004	<10	<10	NT	<10	<10	<10	NT	<25	NT	<10	NT	NT	<10	<10	<10	<10	0
	12/18/2007	<10	<10**	<10	<10	<10	<10	<10	<25	<10	<10	<10	<10	<10	<10	<10	<10	0
Bridge	4/29/2004	<10	<10	NT	<10	<10	<10	NT	<25	NT	<10	NT	NT	<10	<10	<10	<10	0
	12/18/2007	<10	<10**	<10	<10	<10	<10	<10	<25	<10	<10	<10	<10	<10	<10	<10	<10	0
Type 1 RRS		10	10	1	700	NA	20	400000	NA	50	4,000	1000	1000	5	700	4000	NA	NA
Type 2 RRS		90	9	15	40	NA	1.7	156000	NA	469	180	626	55	370	130	70.4	0.0119	NA

Notes:
 NA = Not Applicable
 NT = Not Tested
 * = Not enough groundwater recharge to sample for semi-volatile compounds in October 2004
 ** = December 2007 Analytical Data lists both 4-Methylphenol and of 3-,4-Methylphenol
 = Historical concentration above applicable RRS
 = Current concentrations above applicable RRS